No580X USB Audio Driver Installation

Author: C. Gallo
Origin Date: 07/30/2019

Revision History:

Rev	Date	Notes	ENG
A.0	07/30/2019	Initial Release	CTG

1. Download MarkLevinson_UsbAudio_V4.47.0_DSK_2018-10-30.zip to the computer or thumb drive.

2. Unzip and extract the files in the zipped folder.

3. Open the folder and locate the DriverSetup folder.

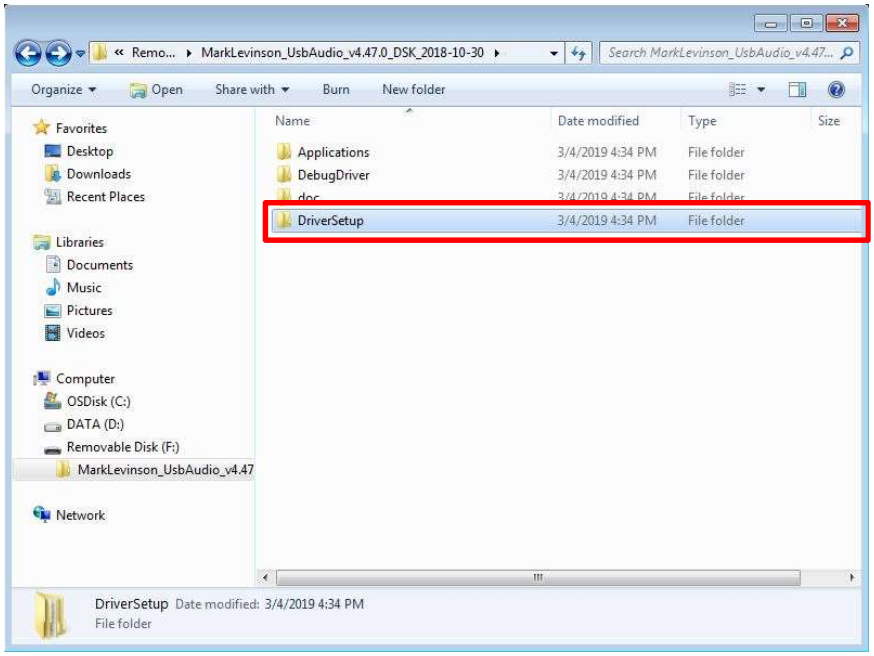

4. Locate and open the MarkLevinson_UsbAudio_v4.47.0_2018-10-30 folder.

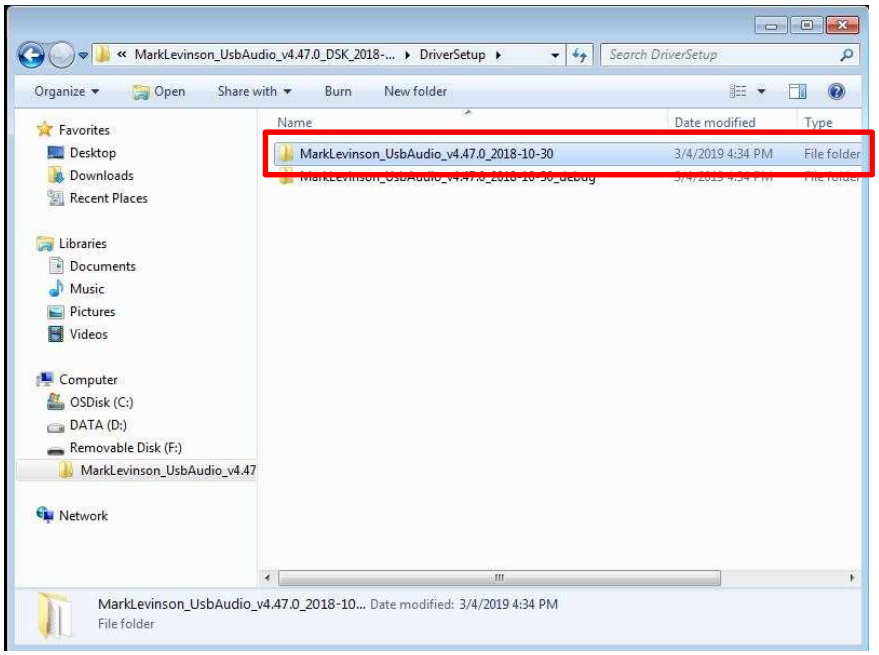

5. Double click *setup* to launch the installer.

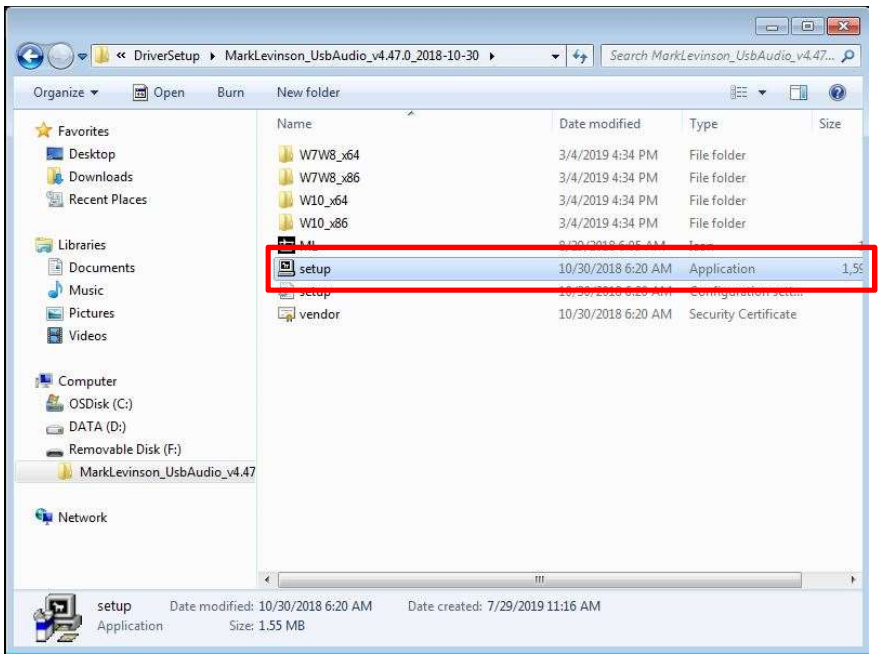

6. When the installer launches click Next

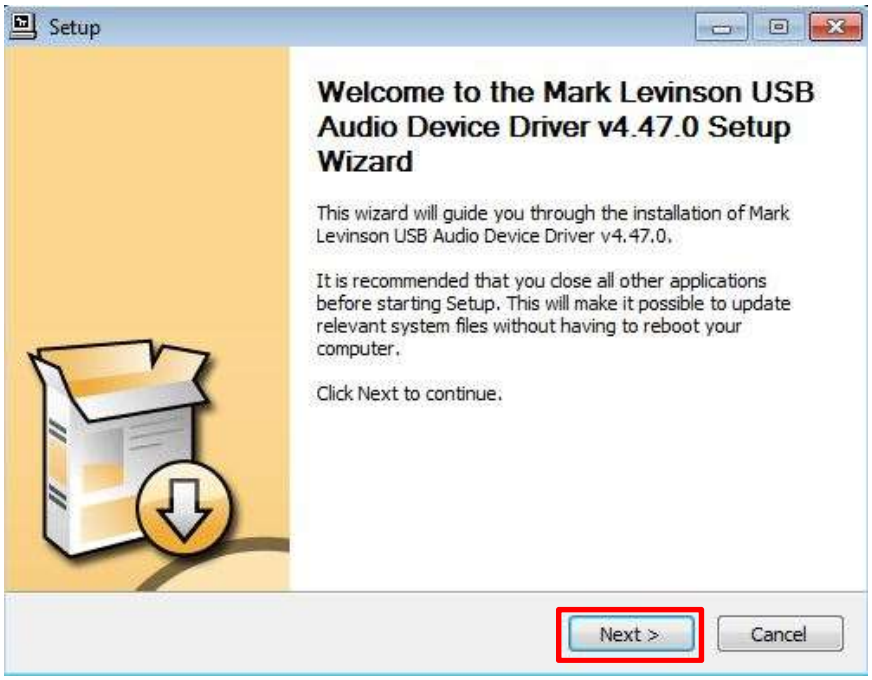

7. When you see the Install Location prompt, just click Install to continue with the driver installation.

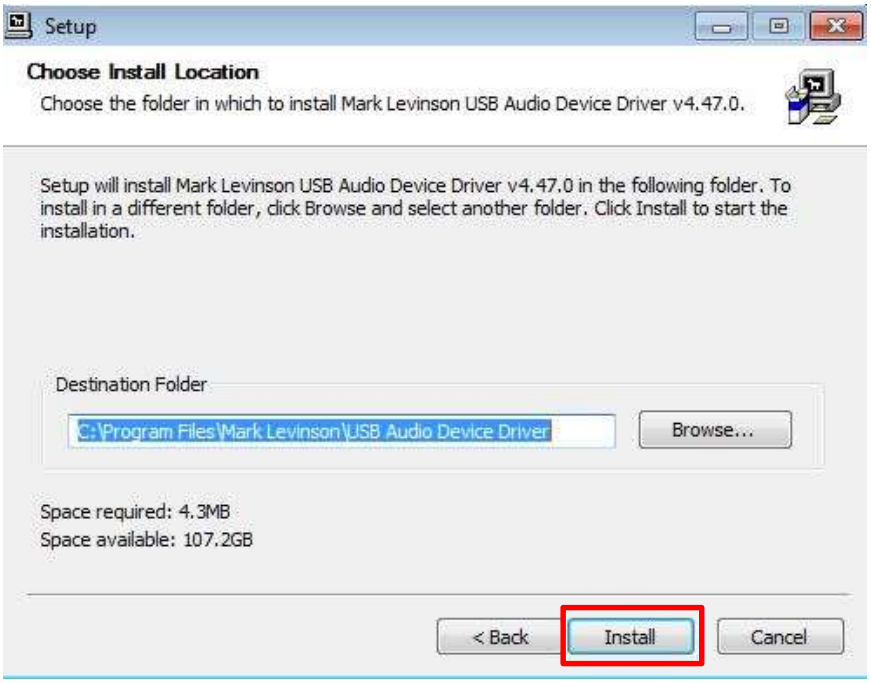

8. Once the install is complete, click Finish

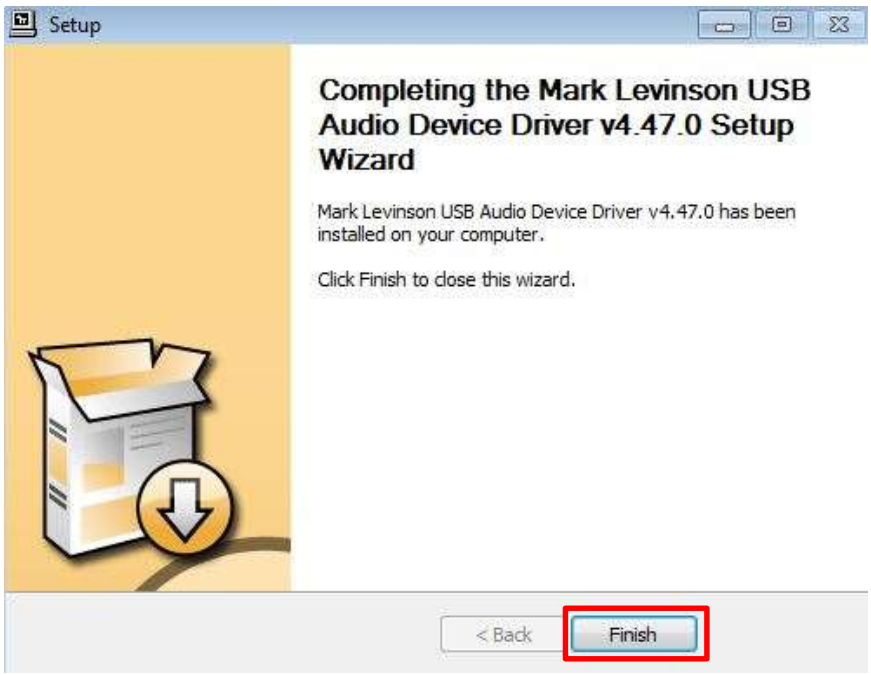

9. The Connect the USB Audio input to a computer using a USB A to USB B Cable.

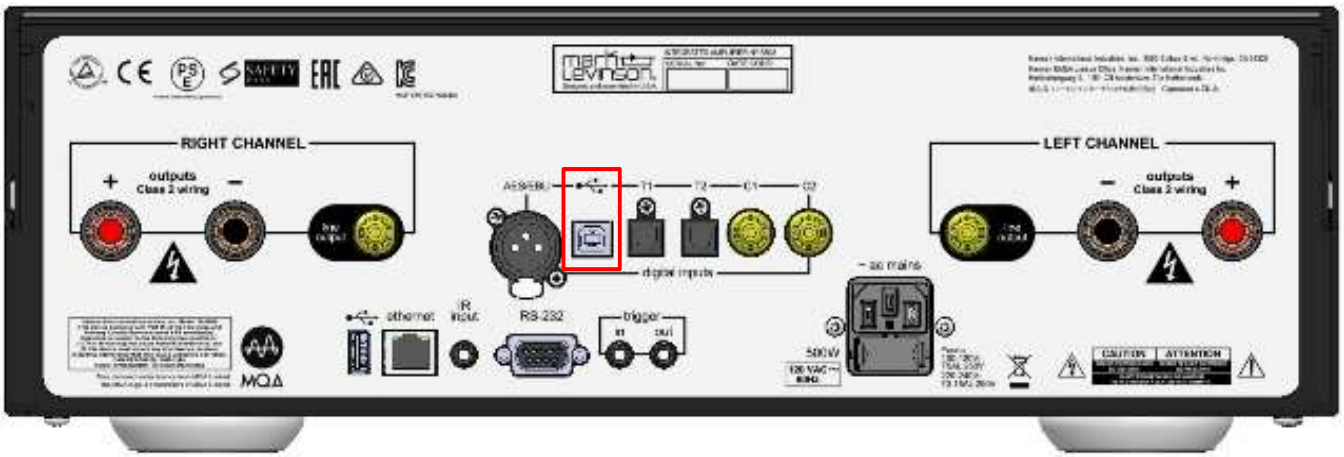

No5802 Rear Panel

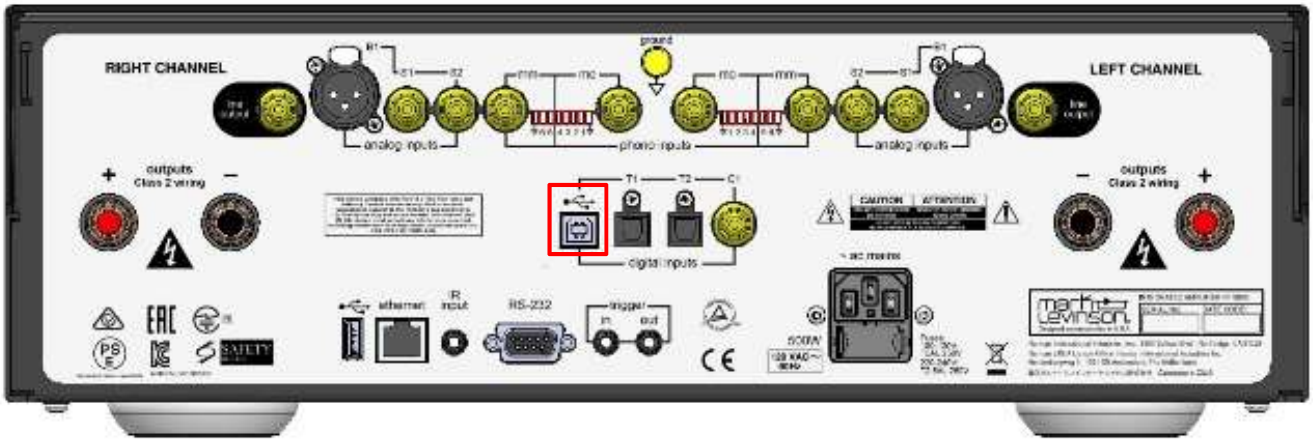

No5805 Rear Panel

10. Plug AC Power Cord into No580X. Bring the unit out of standby.

11. To confirm that the driver has installed properly open device manager in windows and look for Mark Levinson USB Audio Devices.

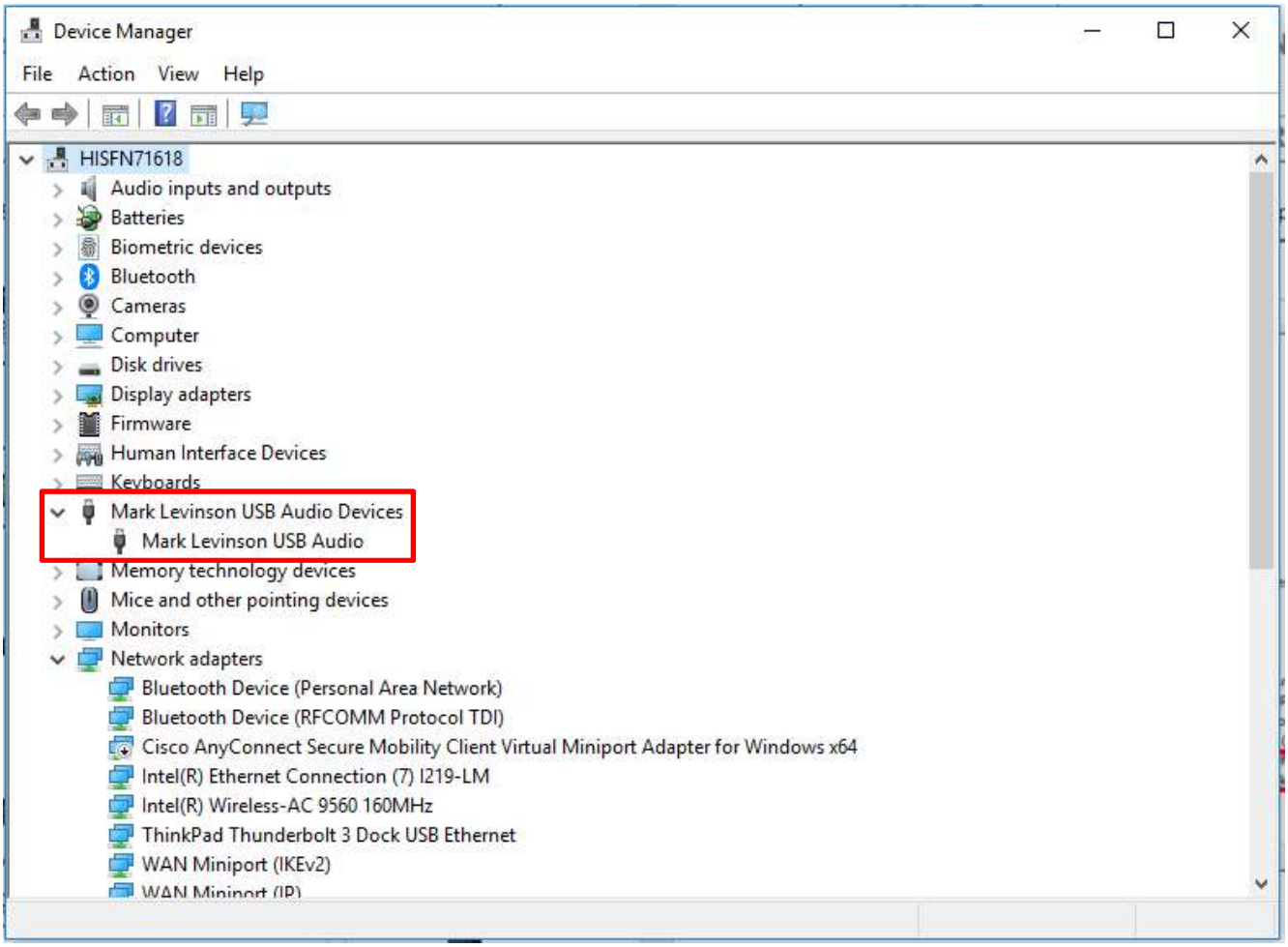

12. No580X USB Audio Driver installation is complete